

C.E. Consultants

Regd. Office: 28/2, Satchasi Para Lane, Kolkata - 36,

City Office: 9-D, BijanSetu, Kolkata -19

Contact No.: 8617276497 (O), 9830251375 (M), +91 3346053988(Ph.)

E-Mail ID: ceconsultants@yahoo.com; chandrachudha@yahoo.co.in

Website- <https://ceconsultants.in>

C.E. Consultants

BROCHURE

Regd. Office: 28/2, Satchasi Para Lane, Kolkata - 36

City Office: 9-D, Bijan Setu, Kolkata - 19

**Contact No.: +91-33-46053988; 8617276497 (O),
9830251375 (M)**

**E-Mail ID: ceconsultants@yahoo.com
chandrachudha@yahoo.co.in**

Website: <https://www.ceconsultants.in>

GSTIN : 19ADXPB7089E1ZZ

MSME : UDYAM-WB-10-0053830

GeM Id: 9CN6220006888378



C.E. Consultants

Regd. Office: 28/2, Satchasi Para Lane, Kolkata - 36,

City Office: 9-D, BijanSetu, Kolkata -19

Contact No.: 8617276497 (O), 9830251375 (M), +91 3346053988(Ph.)

E-Mail ID: ceconsultants@yahoo.com; chandrachudha@yahoo.co.in

Website- <https://ceconsultants.in>

ABOUT US ...

At the beginning of 80's, we started our journey as a consulting Civil and Structural Engineering firm under the name and style of "**C.E. Consultants**", having our Office at 9D, Bijan Setu, Kolkata-19, (Ballygunge side).

From 01/01/2017, Er. Chandrachudha Bhattacharyya became the proprietor of C.E. Consultants and shifted the Registered Office to, 28/2, Satchasi Para Lane, Kolkata-36, Near Sinthi More and kept City Office at 9D, Bijan Setu, Kolkata-19, (Ballygunge side).

With the evolution of time and the variety of client needs, we strongly felt the need and urgency to implement new technological ideas about Engineering planning, designing, Surveying, construction methods and materials, latest non-destructive testing procedures, along with Repairing, Renovation, and Retrofitting Technique.

C.E. Consultants has successfully done all types of specialized jobs in the field of Civil and Structural Engineering Consultancy in the categories listed below –

- Civil & Structural Engineer
- Construction Expert
- Structural Auditor/Structural Health Assessment Specialist
- N.D.T. Specialist
- Valuers
- Architectural Planning and Design
- Project Management Consultant
- Surveyor
- Estimator
- Soil Expert

We are fortunate to have Prof. Dr. S.R. Bhattacharya, (M.C.E., Ph.D., F.I.E., F.A.E., M.I.S., M.I.G.S., M.I. STRUCT.E., M.I.S.N.T. and Former Head of the Civil Engineering Dept. Jadavpur University, Kolkata) as a guide and mentor for executing different types of projects.

We also have Er. Chandrachudha Bhattacharyya {M.E. (Construction Engg., J.U.), B.E (Civil Engg., BESU), F.A.E.I., M.I.G.S., M.I.S.E., M.I.B.C., Chartered Engineer, M.C.E.A.I., Hon. Secretary East & North East Region, M.I.S.N.T., Former Hon. Secretary Kolkata Chapter, L.B.S. & E.S.E. (Class-I, KMC), E.S.E. (NKDA)., Hon. Vice President, West Bengal Practicing Civil Engineers Association, along with a team of dedicated Civil Engineers, Structural Engineers, Architects, Valuers, and Surveyors.



C.E. Consultants

Regd. Office: 28/2, Satchasi Para Lane, Kolkata - 36,

City Office: 9-D, BijanSetu, Kolkata -19

Contact No.: 8617276497 (O), 9830251375 (M), +91 3346053988(Ph.)

E-Mail ID: ceconsultants@yahoo.com; chandrachudha@yahoo.co.in

Website- <https://ceconsultants.in>

For the details of our Engineering strength, please refer to the table on page 3 of this document.

For the details of our projects done in the recent past, please refer to the list furnished on page 4 of this document with the details of the projects and a few selected snaps of those projects.

Among those projects, some prestigious organizations are mentioned below –

- "Sameer" (Central Govt. Research Organization)
- ICCR – Kolkata (Central Govt. Cultural Organization)
- Central Bank of India
- India Govt. Mint, Alipore, Kolkata.
- English Bazar Municipality, Maldah, W.B.
- Arambagh Municipality, Hooghly, W.B.
- Cricket Association of Bengal(C.A.B.)
- Netaji Subhas Chandra Bose International Airport Authority
- PDW, Govt. of W.B. and so on.

C. E. Consultants is also associated with the following group of industries as their Engineering Consultant and Advisors –

- Pataka Group of Industries
- Advantage Bengal Infrastructure Ltd.
- S.B. Construction Pvt. Ltd.
- Arim Ice-cream Industries Pvt. Ltd.
- Sea-Hawk (India) Pvt. Ltd.

Our knowledge-sharing partner

C. E. Consultants and Adamas University have signed an MOU regarding professional and personality Development, It is planned to involve the industry and University to share knowledge for Curriculum Design, Expertise and Resources Sharing, Field Training, Program and Event Management, Research, Consultancy, and Skill Development Initiatives on Mutual Benefits.

C. E. Consultants and B.B.I.T have signed an MOU regarding professional and personality Development, It is planned to involve the industry and University to share knowledge for Curriculum Design, Expertise and Resources Sharing, Field Training, Program and Event Management, Research, Consultancy and Skill Development Initiatives on Mutual Benefits.



Awards:



Winner of Oriental Chamber of Commerce Excellence Awards 2022, (Star Civil Engineer) at The Lalit Great Eastern, Kolkata, 26.03.22.



Winner of the Berger Paint Best Consultant Awards at ITC SONAR, Kolkata on 23.06.23

C.E. Consultants

Regd. Office: 28/2, Satchasi Para Lane, Kolkata - 36,

City Office: 9-D, BijanSetu, Kolkata -19

Contact No.: 8617276497 (O), 9830251375 (M), +91 3346053988(Ph.)

E-Mail ID: ceconsultants@yahoo.com; chandrachudha@yahoo.co.inWebsite- <https://ceconsultants.in>

SL. NO.	NAME OF EMPLOYEES /ADVISOR	DESIGNATION	QUALIFICATION	EXPERIENCE	STATUS OF INVOLVEMENT IN PROJECTS
1	Er. Chandrachudha Bhattacharyya	Proprietor	Master Of Engineering (Construction Engg.), B.E.(Civil), Chartered Engineer.	33+ Yrs.	Project Co-Coordinator, Execution Controller
2	Prof (Dr.) Sakti Ranjan Bhattacharyya	Chief-Advisor	MCE (Civil Engg.), Ph.D. (Engg.), Chartered Engineer (Former HOD), JU (Civil Engg. Dept.)	50+ Yrs.	Drawing And Design
3	Er. Amitava Das	Advisor	M.E. (Struct.)	32+ Yrs.	Structural Engineering Consultant and Educator.
4	Er. Amitava Bose	Advisor	ME (Construction Engg.)	33+ Yrs.	Execution
5	Er. Bidyut Naskar	Sr.Engineer	D.C.E., B.E. (Civil Engg.)	10 + Yrs.	Billing
6	Mr. MD Imran UL Haque	Employee	BSC, D.C.E.	14+ Yrs.	Office Admin/ Drawing
7	Er. Aal Sarup	Engineer	B. Tech	4+ Yrs.	Q.C./ Q.A.
8	Er. Priyadarshini Bhattacharyya	Engineer	B. Tech	2+ Yrs.	Execution
9	Papai Naskar	Jr. Engineer	D.C.E.	6+Yrs.	Execution

Key jobs undertaken by C.E. Consultants in recent past

- 1) Rajanighandha Apartment:** Assessment of structural damage and measuring the extent of repairing work preparation of report indicating methodology of repairing & retrofitting work, Estimate of the work along with supervision of the execution work of 15th Storied Residential Building “Rajanighandha Apartment” at 25 B, Ballygunge Park, Kolkata- 700019.
- 2) Poddar Point:** Assessment of structural damage and measuring the extent of repairing work preparation of report indicating methodology of repairing & retrofitting work, Estimate of the work along with supervision of the execution work of 11 storied offices + Basement commercial Building at 113, Park Street, Kolkata- 700016.
- 3) Navrang:** Assessment of structural damage and measuring the extent of repairing work preparation of report indicating methodology of repairing & retrofitting work, Estimate of the work of G+10 storied Residential building “Navrang” at 6, South end Park, Kolkata- 700029.
- 4) ICCR:** Structural Health Assessment for the B+G+3 storied ICCR building at 9A, Hochiminh Sarani, Kolkata- 700071.
- 5) Sameer sector-V:** Assessment of structural damage and measuring the extent of repairing work preparation of report indicating methodology of repairing & retrofitting work, Estimate of the work along with supervision of the execution work at “Sameer” (Central Govt.) at PL-2, Sector-V, Salt Lake, Kolkata-700091.
- 6) Sameer sector- III:** Assessment of structural damage and measuring the extent of repairing work preparation of report indicating methodology of repairing & retrofitting work, Estimate of the work along with supervision of the execution work at “Sameer” (Central Govt.) at sector- III, Salt Lake, Kolkata-700106.
- 7) Pumping station:** Assessment of the structural condition of the main pumping station at Chandan Nagar, under the Ganga Action Plan, KMDA.
- 8) Bata India Limited:** Assessment of the condition of Columns, Beams, and Slab of the factory building of Bata India Limited at Bata.
- 9) Garment Park:** Assessment of structural damage and measuring the extent of repairing work preparation of report indicating methodology of repairing & retrofitting work, Estimate of the work of 5 storied “Garment Park” at 19 Canal South Road, Kolkata-700015.
- 10) Dum Dum Airport:** As-built drawing of (structural, Architectural, Sanitary, and plumbing) Dum Dum Airport (Netaji Subhas Chandra Bose International Airport) New Terminal building.
- 11) Central Bank of India – Zonal Office:** Report on the Non-Destructive Tests at Central Bank of India – Zonal Office, Kolkata, at 33, Netaji Subhas Road, Kolkata – 700001.

- 12) Salt Lake Stadium:** Report on the basis of NDT done by Mythcon, Mahendra Enclave, Bl.-B Space 4&5, AA 32 P Kanan, Kolkata-700101 for the project at Yuva Bharati Krirangan (Salt Lake stadium). The test is performed on different places of the concerned part of Yuva Bharati Krirangan (Salt Lake Stadium).
- 13) Satyanarayan Park A.C. market:** Structural Repair & retrofitting work along with testing work to measure the extent of damage with the preparation of a report at “Satyanarayan Park A.C. market (Barrow Bazar, Kolkata)” which was damaged due to fire.
- 14) Gokulpur Rajbari:** Assessment of structural damage and measuring the extent of repairing work preparation of report indicating methodology of repairing & retrofitting work, Estimate of the work at “Historic Gokulpur Rajbari” at Pakur, Jharkhand.
- 15) Central Bank of India :** Report on the Structural Health Assessment for Structural Audit of the Central Bank of India’s Two- storied residential Building at 162/A/126- Lake gardens – Kolkata -700045.
- 16) Eden Garden:** Report on Eden Garden Water Logging Problem.
- 17) South City Garden:** Consultancy Job for the Health Assessment of ‘South City Garden’, 6 nos. towers (14 nos. Block) residential building, RAC, Hanging garden, and the main gate at 61, B. L. Saha Road, Kolkata -700053.
- 18) Alaka Apartment:** Consultancy Job for the renovation work of ‘Alaka Apartment’, G+9 AND G+7 residential building at 59/2 B, Pratapaditya Road, Kolkata -700026.
- 19) East End Silks Pvt. Ltd:** Report on structural health assessment of “East End Silks Pvt. Ltd.” factory at Narayanpur, Malda. (Pataka Group Of Industries)
- 20) MINT:** Structural Health Assessment of the Existing Metal Store for the Bullion Department and Structural Design of the proposed extension including preparation of BOQ for the strengthening, repairing & renovation of the existing structure as well as an extended portion at India Govt. Mint, Kolkata.
- 21) Mint Colony:** Structural Health Assessment of the Existing 5 No. of buildings including preparation of BOQ for the strengthening, repairing & renovation of the existing structure at India Govt. Mint Colony, Kolkata.
- 22) Diamond City South:** Structural Health Assessment of 4 No of 21 Storied Residential Complex, Diamond City South, Kolkata,

- 23) Ideal Regency:** Structural Health Assessment of 7 No.13 Storied Residential Complex Ideal Regency Thakurpukur, Kolkata, Laha Bari (Heritage Building).
- 24) Peerless Inn Hotel:** Structural Health Assessment of 11 Storied Peerless Inn Hotel, Kolkata.
- 25) Laha Bari:** Structural Health Assessment of Amherst Street Laha Bari (Heritage Building).
- 26) Sherwood Estate:** Structural health assessment / Audit of the Sherwood Estate,169,N.S.C. Bose Road, Narendrapur, Kolkata 700103, 26 No. Buildings, 23 No. Community halls, Banquets, Guest house, 2 No. Clubhouses and other allied Civil structures with the help of Drone Photography along with other methodologies developed by our company C.E.Consultants.
- 27) Bikash Bhawan:** Defect Identification Survey of the renowned Bikash Bhavan, Bidhannagar, Kolkata,11 storied 2 Nos. Buildings, and 5+1 storied 1No. building with the help of Drone Technology and other methodologies developed by our company C.E.Consultants.
- 28) Industrial Elevators at DSP:** Structural Design and Drawing of The Industrial (5 No.) Elevators Casing Structure, Foundation, and The Lift Machine Room at Ground Level at The DSP RMHS Site.
- 29) Geonkhali new WTP:** Inspection report of the structural losses at Geonkhali new WTP, HALDIA.
- 30) The Udvita:** Structural health assessment of The Udvita the Condoville, 20 Canal East Road, Kolkata -711104. An Ambuja Neotia project, 2 No G+11 storied buildings with the help of Drone Technology and other methodologies developed by our company C.E.Consultants.



Rajanigandha Apartment



Podder Point, Park Street

Navrang



Indian Council for Cultural Relations(ICCR)

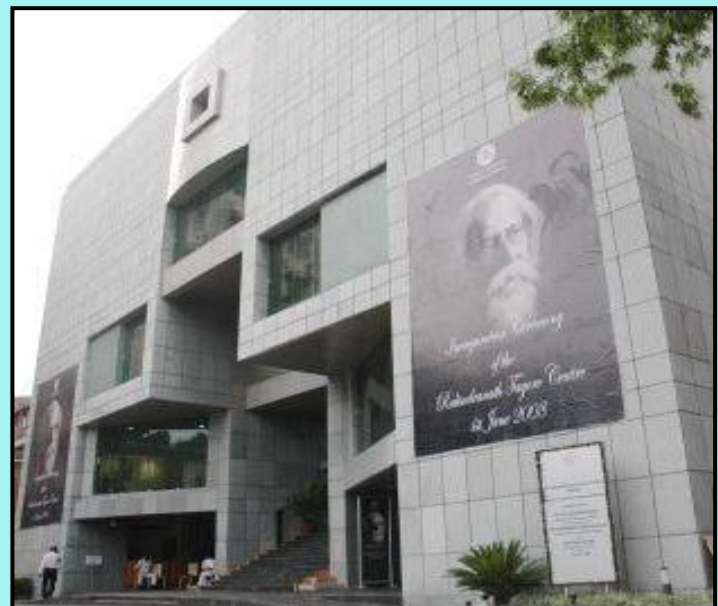



Sameer (Central Govt. Building) at Salt Lake Sector- V and Sector- III.



Garment Park



**Satyanarayan Park, A.C. Market
(Borobazar, Kolkata)**



STP - Ganga Action Plan, Chandannagar

C.E. Consultants
Regd. Office: 28/2, Satchasi Para Lane, Kolkata - 36,
City Office: 9-D, BijanSetu, Kolkata -19
Contact No.: 8617276497 (O), 9830251375 (M), +91 3346053988(Ph.)
E-Mail ID: ceconsultants@yahoo.com; chandrachudha@yahoo.co.in
Website- <https://ceconsultants.in>



Bata India Limited.



Central Bank of India

C.E. Consultants

Regd. Office: 28/2, Satchasi Para Lane, Kolkata - 36,

City Office: 9-D, BijanSetu, Kolkata -19

Contact No.: 8617276497 (O), 9830251375 (M), +91 3346053988(Ph.)

E-Mail ID: ceconsultants@yahoo.com; chandrachudha@yahoo.co.in

Website- <https://ceconsultants.in>



Historic Gokulpur Rajbari at Pakur, Jharkhand.

C.E. Consultants
Regd. Office: 28/2, Satchasi Para Lane, Kolkata - 36,
City Office: 9-D, BijanSetu, Kolkata -19
Contact No.: 8617276497 (O), 9830251375 (M), +91 3346053988(Ph.)
E-Mail ID: ceconsultants@yahoo.com; chandrachudha@yahoo.co.in
Website- <https://ceconsultants.in>



Central Bank Of India – Staff Quarter

Netaji Subhash Chandra Bose International Airport



C.E. Consultants

Regd. Office: 28/2, Satchasi Para Lane, Kolkata - 36,

City Office: 9-D, BijanSetu, Kolkata -19

Contact No.: 8617276497 (O), 9830251375 (M), +91 3346053988(Ph.)

E-Mail ID: ceconsultants@yahoo.com:chandrachudha@yahoo.co.in

Website- <https://ceconsultants.in>

Vivekananda Yuba Bharati Krirangan





Eden Garden, Kolkata

C.E. Consultants

Regd. Office: 28/2, Satchasi Para Lane, Kolkata - 36,

City Office: 9-D, BijanSetu, Kolkata -19

Contact No.: 8617276497 (O), 9830251375 (M), +91 3346053988(Ph.)

E-Mail ID: ceconsultants@yahoo.com; chandrachudha@yahoo.co.in

Website- <https://ceconsultants.in>

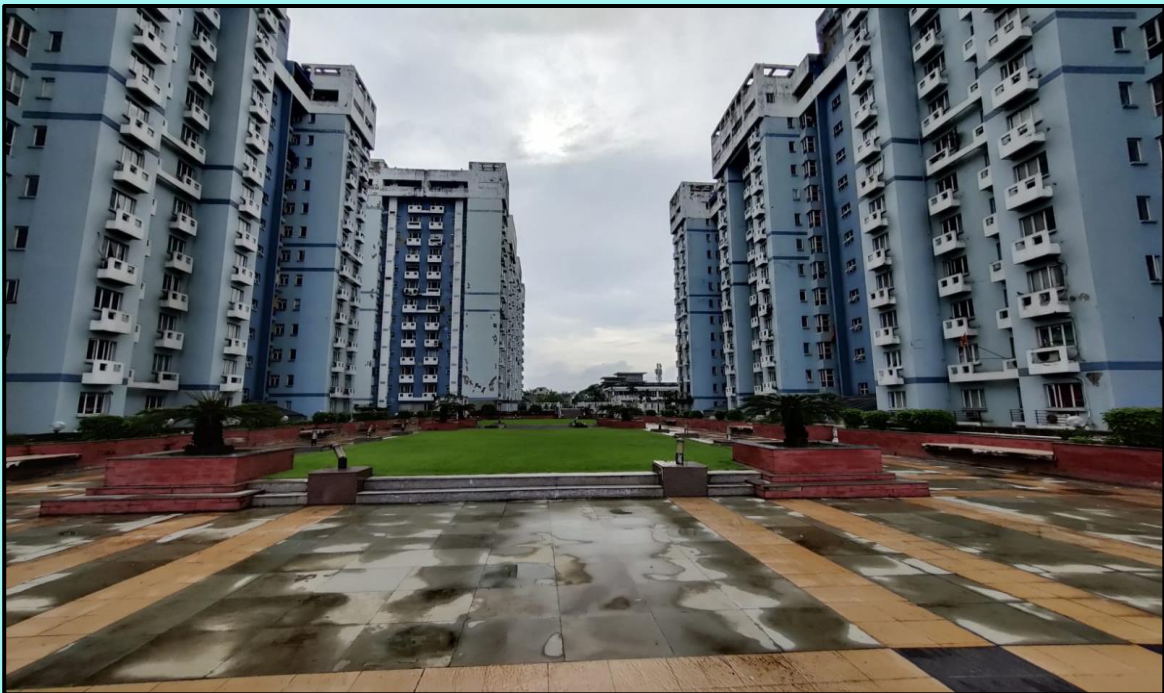

South City Garden



ALAKA APARTMENT, MUDIALI MORE, KOLKATA

C.E. Consultants

Regd. Office: 28/2, Satchasi Para Lane, Kolkata - 36,

City Office: 9-D, BijanSetu, Kolkata -19

Contact No.: 8617276497 (O), 9830251375 (M), +91 3346053988(Ph.)

E-Mail ID: ceconsultants@yahoo.com; chandrachudha@yahoo.co.in

Website- <https://ceconsultants.in>



“East End Silks Pvt. Ltd.” factory at Narayanpur, Malda. (Pataka Group of Industries)

C.E. Consultants

Regd. Office: 28/2, Satchasi Para Lane, Kolkata - 36,

City Office: 9-D, BijanSetu, Kolkata -19

Contact No.: 8617276497 (O), 9830251375 (M), +91 3346053988(Ph.)

E-Mail ID: ceconsultants@yahoo.com; chandrachudha@yahoo.co.in

Website- <https://ceconsultants.in>



“East End Silks Pvt. Ltd.” factory at Narayanpur, Malda. (Pataka Group of Industries)

C.E. Consultants
Regd. Office: 28/2, Satchasi Para Lane, Kolkata - 36,
City Office: 9-D, BijanSetu, Kolkata -19
Contact No.: 8617276497 (O), 9830251375 (M), +91 3346053988(Ph.)
E-Mail ID: ceconsultants@yahoo.com; chandrachudha@yahoo.co.in
Website- <https://ceconsultants.in>



India Govt. Mint, Kolkata



Diamond City South, Kolkata

C.E. Consultants
Regd. Office: 28/2, Satchasi Para Lane, Kolkata - 36,
City Office: 9-D, BijanSetu, Kolkata -19
Contact No.: 8617276497 (O), 9830251375 (M), +91 3346053988(Ph.)
E-Mail ID: ceconsultants@yahoo.com; chandrachudha@yahoo.co.in
Website- <https://ceconsultants.in>



Peerless Inn Hotel, Kolkata



Ideal Regency Apartment, Thakurpukur, Kolkata



Laha Bari , Amherst Street, Kolkata



Sherwood Estate, Narendrapur Kolkata.



Sherwood Estate, Narendrapur Kolkata.

C.E. Consultants

Regd. Office: 28/2, Satchasi Para Lane, Kolkata - 36,

City Office: 9-D, BijanSetu, Kolkata -19

Contact No.: 8617276497 (O), 9830251375 (M), +91 3346053988(Ph.)

E-Mail ID: ceconsultants@yahoo.com; chandrachudha@yahoo.co.in

Website- <https://ceconsultants.in>



Bikash Bhavan.

STRUCTURAL DESIGN AND DRAWING OF THE INDUSTRIAL (5 NO.)ELEVATORS CASING STRUCTURE, FOUNDATION, AND THE LIFT MACHINE ROOM AT GROUND LEVEL AT THE DSP RMHS SITE.





Geonkhali new WTP, HALDIA

C.E. Consultants

Regd. Office: 28/2, Satchasi Para Lane, Kolkata - 36,

City Office: 9-D, BijanSetu, Kolkata -19

Contact No.: 8617276497 (O), 9830251375 (M), +91 3346053988(Ph.)

E-Mail ID: ceconsultants@yahoo.com; chandrachudha@yahoo.co.in

Website- <https://ceconsultants.in>

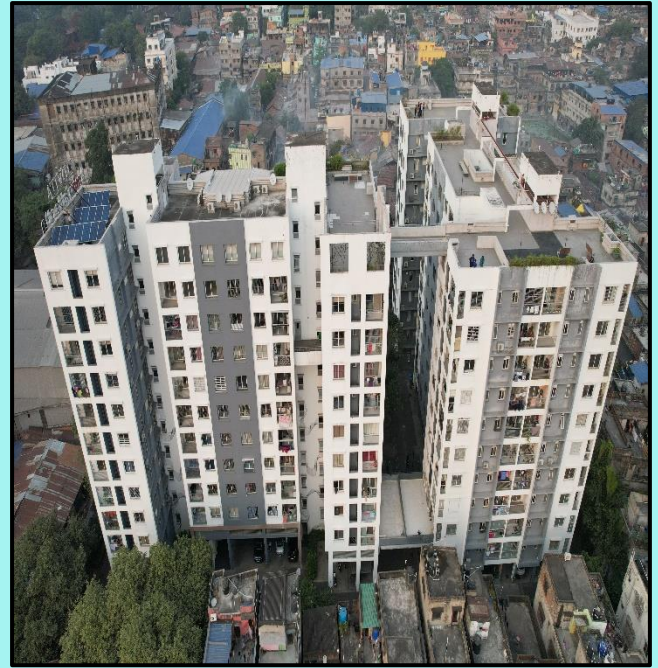

The Udvita